

Revised plan.

A/2422/152/97

Planning Permit No. **APPROVED**
 SUBJECT TO THE CONDITIONS IN THIS OFFICE LETTER.
 No. A/4535/97 Date 10-4-97
 FOR MEMBER SECRETARY
 MADRAS METROPOLITAN
 DEVELOPMENT AUTHORITY
 MADRAS 600 008.

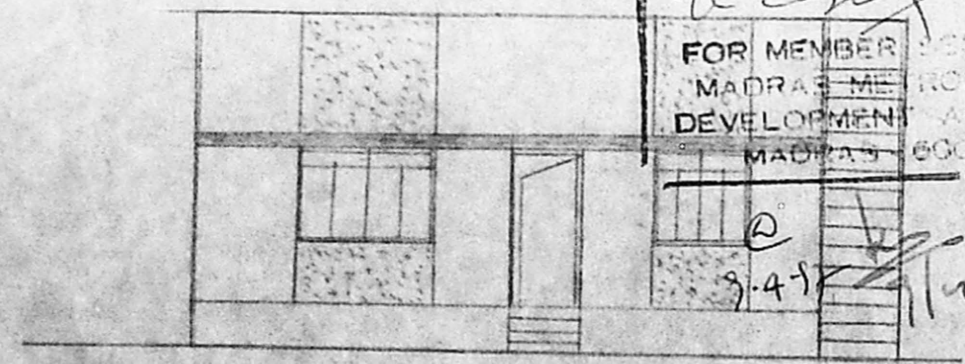

ELEVATION

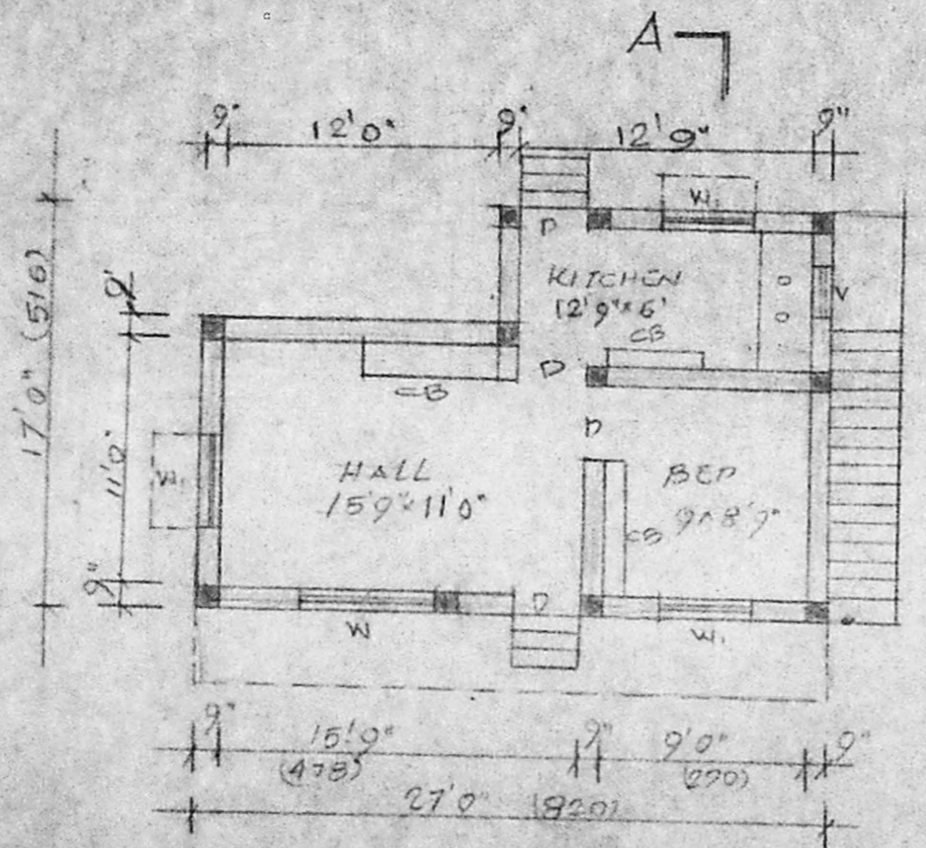

PLAN A

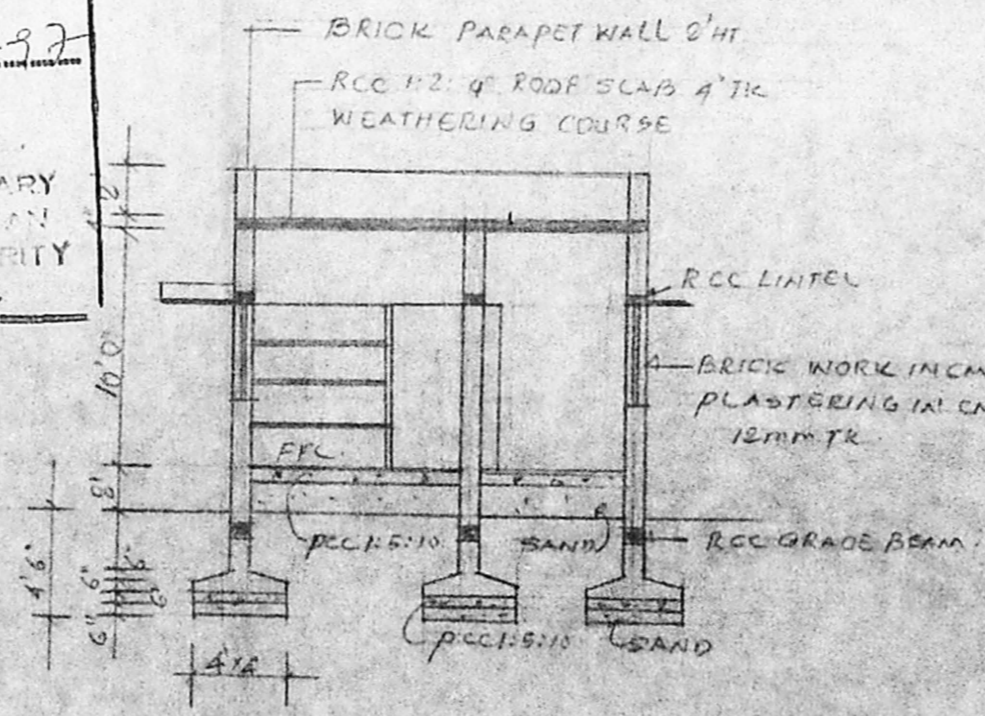

SECTION - A A

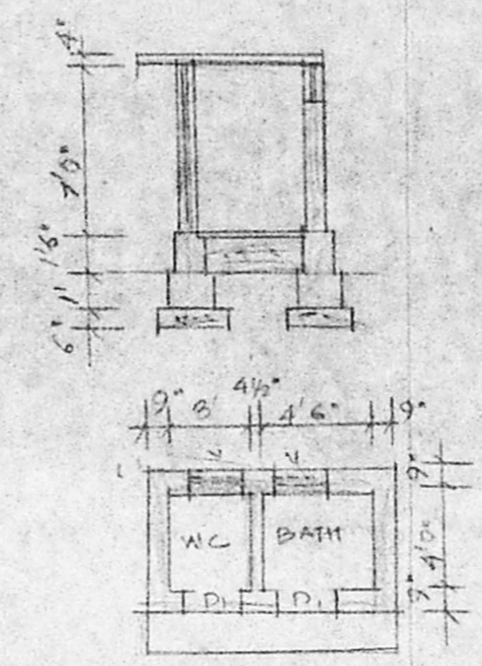

DETAILS OF BATH & WC

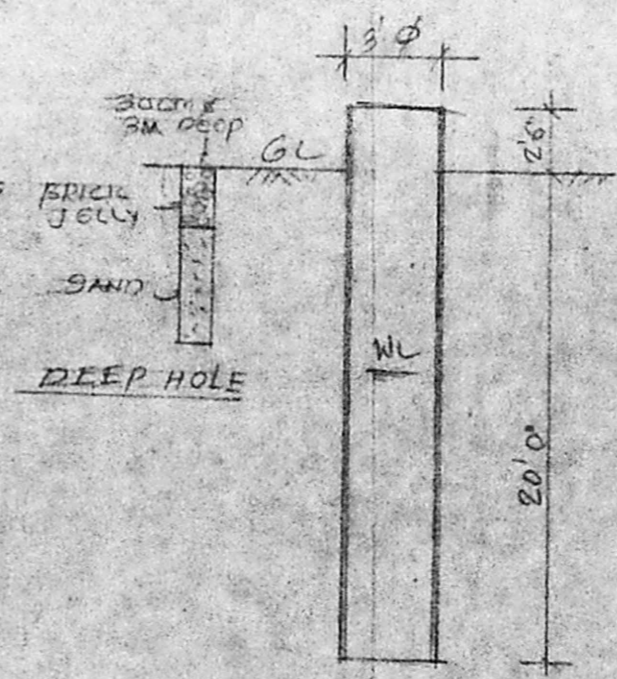

DETAILS OF WELL

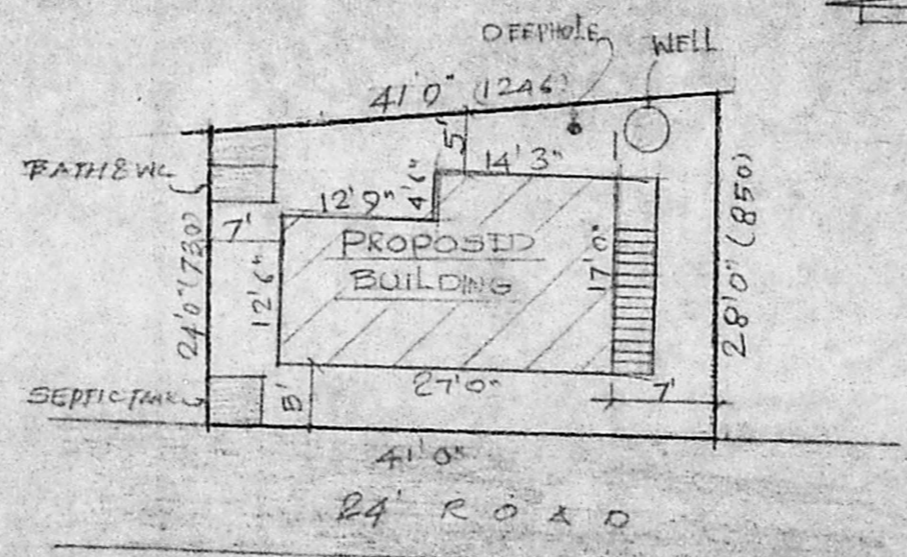

SITE PLAN

SCALE 1" = 16'0"

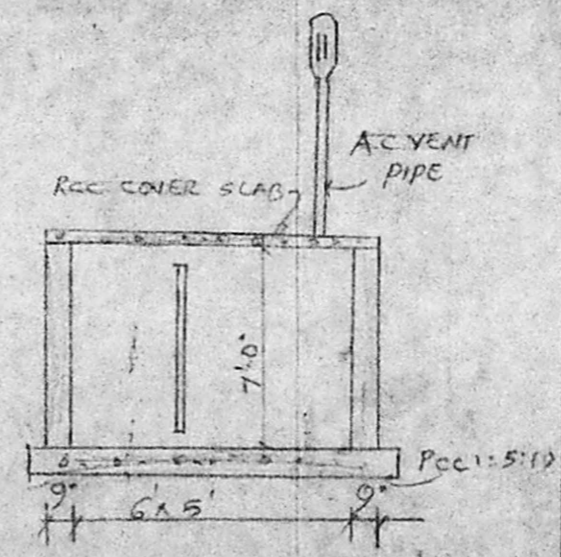

DETAILS OF SEPTIC TANK

SCHEDULE A/4535/97

D. DOOR	3'0" x 7'0" (90x210)
D. DOOR	2'6" x 7'0" (78x210)
W. WINDOW	6'0" x 4'0" (180x120)
W. WINDOW	4'0" x 4'0" (120x120)
V. VENTILATOR	2'0" x 1'0" (60x30)
CB	COB BOARD

TOTAL AREA OF THE SITE
 1066 SQ FT. (99 SQM)
 TOTAL PLINTH AREA OF THE PROPOSED
 BUILDING 401.60 SQ FT. (37.30 SQM)

PROPOSED

ROAD

BOUNDARY

PLAN SHOWING THE
 PROPOSED RESIDENTIAL
 BUILDING IN PLOT NO 1
 S.NO 325/1 PL & 325/2
 KAMBAN NAGAR & KAMBAN
 NAGAR A MADAVARAM
 VILLAGE, MADAVARAM
 TOWNSHIP SAIDAPET
 TALUK CHENGAI MGR
 DISTRICT. SCALE 1" = 8'0"
 OWNED BY MRS. L. MANIMEKALAI

M. Manimekalai
 OWNER

Dr. N. Subramanian
BOOBALA KRISHNAN, B. Sc.
 Licenced Surveyor,
 54, Thiruvalluvar Street
 Chinna Sekkadu,
 Manali, Madras - 68
 LICENCED SURVEYOR